

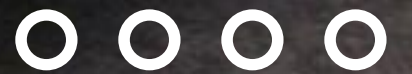

# **MIAS KARGO**

***PT. MERPATI ALAM SEMESTA***



# ***TABLE OF CONTENTS***



- Sejarah Perusahaan
- Visi, Misi & Value MAS KARGO
- Lingkup Perkerjaan & Solusi
- Layanan MAS KARGO
- Jaringan MAS KARGO
- Cabang MAS KARGO
- Keunggulan MAS KARGO
- Customer MAS KARGO





# **COMPANY PROFILE**

## **MAS KARGO**

**PT. Merpati Alam Semesta (MAS KARGO) adalah Perusahaan yang bergerak di bidang jasa logistik. Berdiri sejak 1 April 2001 , kini memiliki 16 cabang sendiri di kota-kota besar dan lebih dari 457 jaringan diseluruh Indonesia.**

**Perusahaan kami memiliki logo Merpati dan Globe yang memiliki makna filosofis. Merpati sering dipercaya untuk mengirim pesan tepat waktu. Globe berarti alam semesta, yang mencerminkan akses area kami dalam memberikan dokumen dan paket diwilayah Indonesia dan Dunia.**

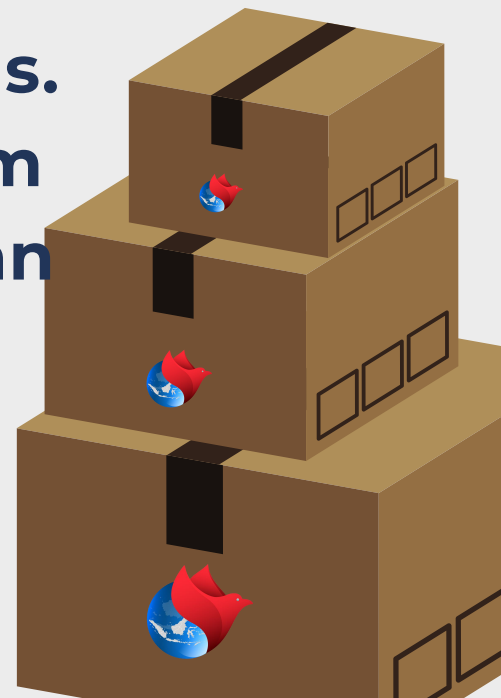



# ***VISI, MISI & VALUE***

## **Visi**

Menjadi Perusahaan logistik terbesar di Indonesia yang memberikan kepuasan pelanggan, memberikan solusi praktis dan pengiriman berkualitas.

## **Misi**

- Membangun budaya kerja untuk kemajuan Perusahaan agar tercipta Kesehatan mental, Kesehatan fisik, Kesehatan emosional dan kesejahteraan karyawan.
- Menjalin silaturrohim agar tercipta lingkungan kerja yang menyenangkan dan didukung oleh sarana prasarana yang memadai.
- Dengan kerja keras, kerja cerdas, kerja Ikhlas dan tuntas agar tercipta pelayanan terbaik untuk kepuasan pelanggan.
- Menjalankan hubungan komunikasi dan pertemuan dengan mitra secara aktif dan baik serta komitmen terhadap perjanjian Kerjasama.

## **Value**

- Bertaqwa
- Amanah
- Profesional
- Disiplin
- Inovatif
- Loyalitas

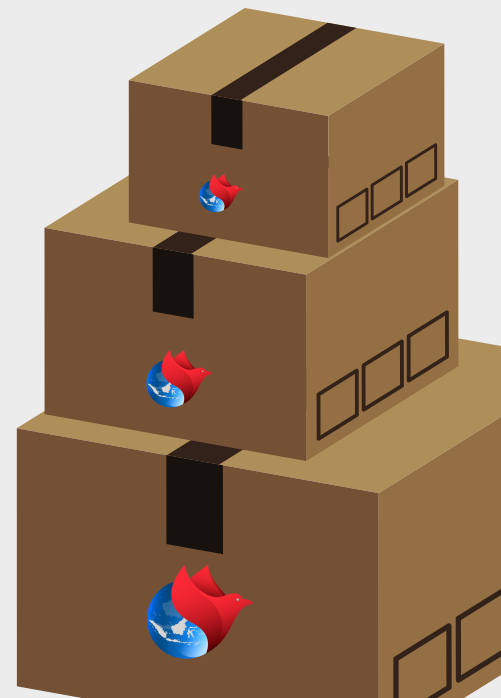

# ***RUANG LINGKUP PEKERJAAN & SOLUSI***



## **Scope of works Domestic:**

- Reguler & Express Delivery
- Trucking FTL (Charter) /LTL(Retail)
- Mini Warehouse & Transportation Solution Package
- Sea Freight Reguler & Express Shipment
- Projects Distribution
- Relocation



## **Key elements of our solutions are:**

- Better Project client system Monitoring
- Strong Operation Team
- Dedicated Vehicle & Team
- SOP Mutual Improvement Program
- Administration Improvement Program

## **Implementation Strategy:**

**Review Improvement Routinely with Clients until Achieve Expected Goals**

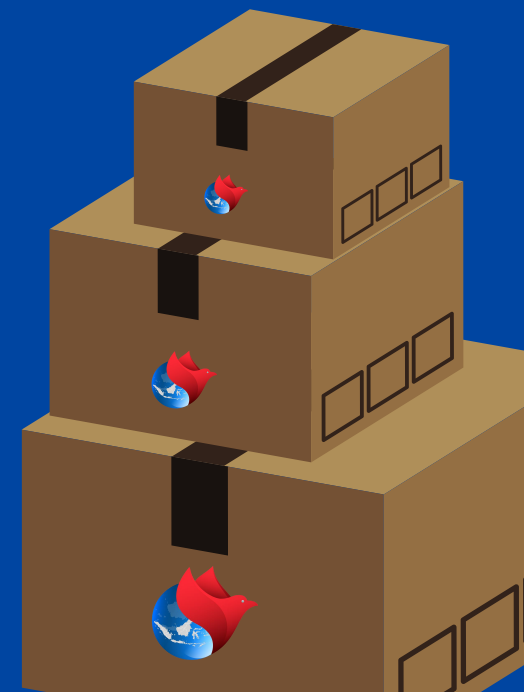



# MAS KARGO SERVICE



## Layanan Distribusi Gudang Logistik

- Canggih
- Logistic Outsourcing Service
- Logistics Manpower Outsource
- Reverse Logistics Shipment
- Warehouse Rental Service (as Request)
- Warehouse Management Service
- Biker Outsource

## CANGGIH Cara Kirim Cepat Bikin Nagih

- Goods shipped are not goods that fall into the flammable and fast expired
- Delivery of Stock to each warehouse with a maximum distance of 2 weeks
- The price is cheaper because the goods are already located in each branch

## Layanan Domestik Reguler & Express

- Domestic Regular Service
- Express
- Over Night Service(ONS)
- Same DayService (SDS)
- Dangerous Goods
- Hand Carry
- City Courier
- Packing

## Layanan Transportasi Darat

- Trucking FTL / Charter (Full Trucking Load)
- Trucking LTL/Retail (Less Trucking Load)

## Layanan Angkutan Laut

- MAS KARGO complete - FCL (Full Container Load)
- MAS KARGO combine – LCL (Less Container Load )



Beranda

Perusahaan

Produk & Layanan

Galeri

Peluang Usaha

Berita

Hubungi Kami

Karir

Hubungi Sekarang

# Layanan Darat

Jawa Barat

Jawa Timur

Jawa Tengah

Bandar Lampung

Pekanbaru

Palembang

Medan

Jambi

Padang

Banda Aceh

**Whatsapp**

Kami siap membantu Anda, Silahkan chat dengan customer service kami.

Pelayanan Pelanggan	Operasional
CS JAKARTA SARI Online	MARKETING & SALES ACHMAD FEDILA Online
CS JAKARTA RINI Online	KA. OPERASIONAL FIKRI Online
CS JAKARTA MUTIA Online	

## LACAK PAKET

Silakan masukkan nomor waybill Anda  
Tersedia hingga 10 waybill.

Masukkan No. airwaybill Pengiriman Anda

MELACAK

## BIAYA PENGIRIMAN

Dari (Asal)

Kota Asal

Ke (Tujuan)

Kota Tujuan

## TEMUKAN PO

Temukan titik layanan ber...

Lokasi terdekat kami

# MAS KARGO NETWORK



PEMESANAN



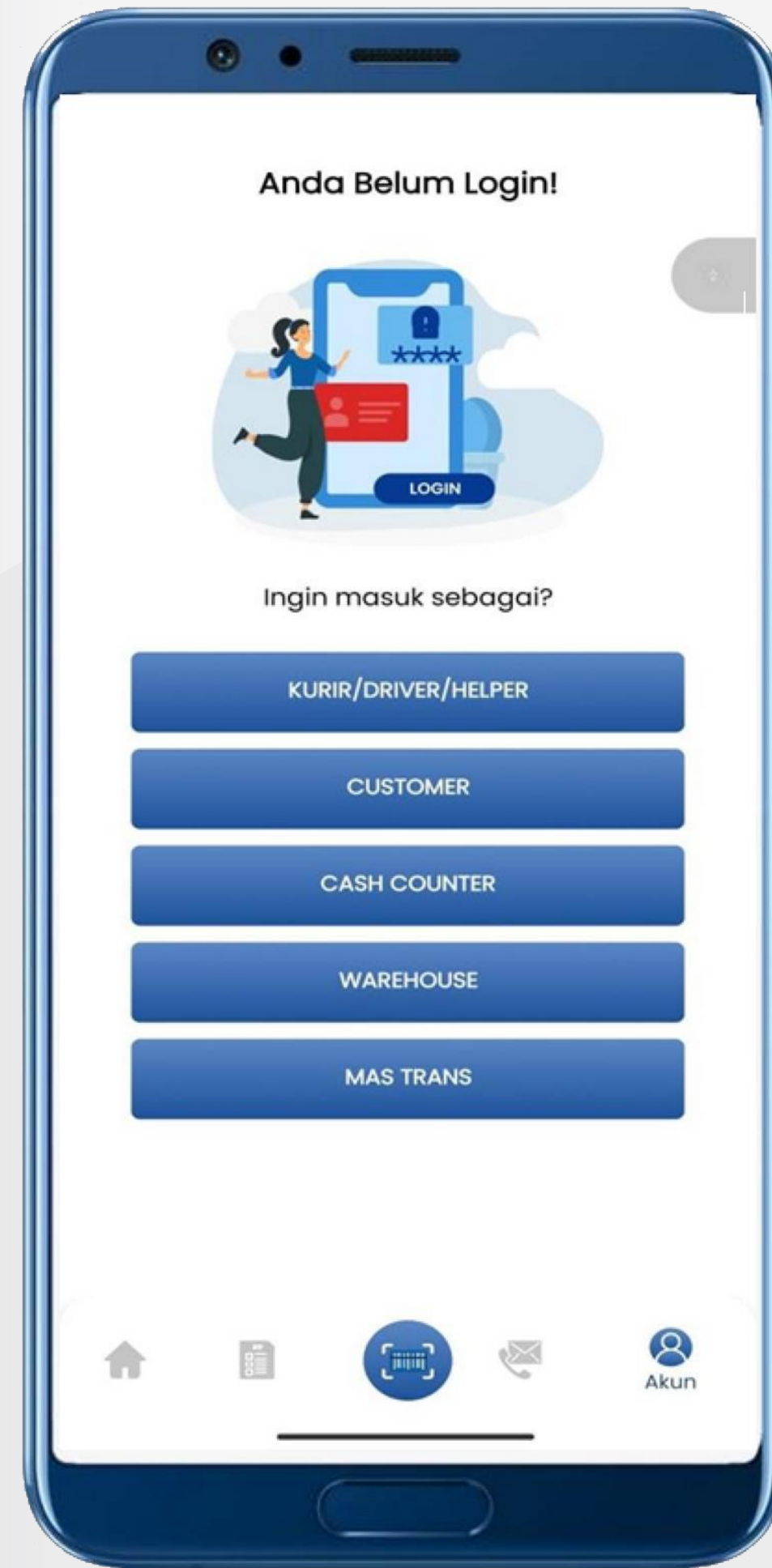
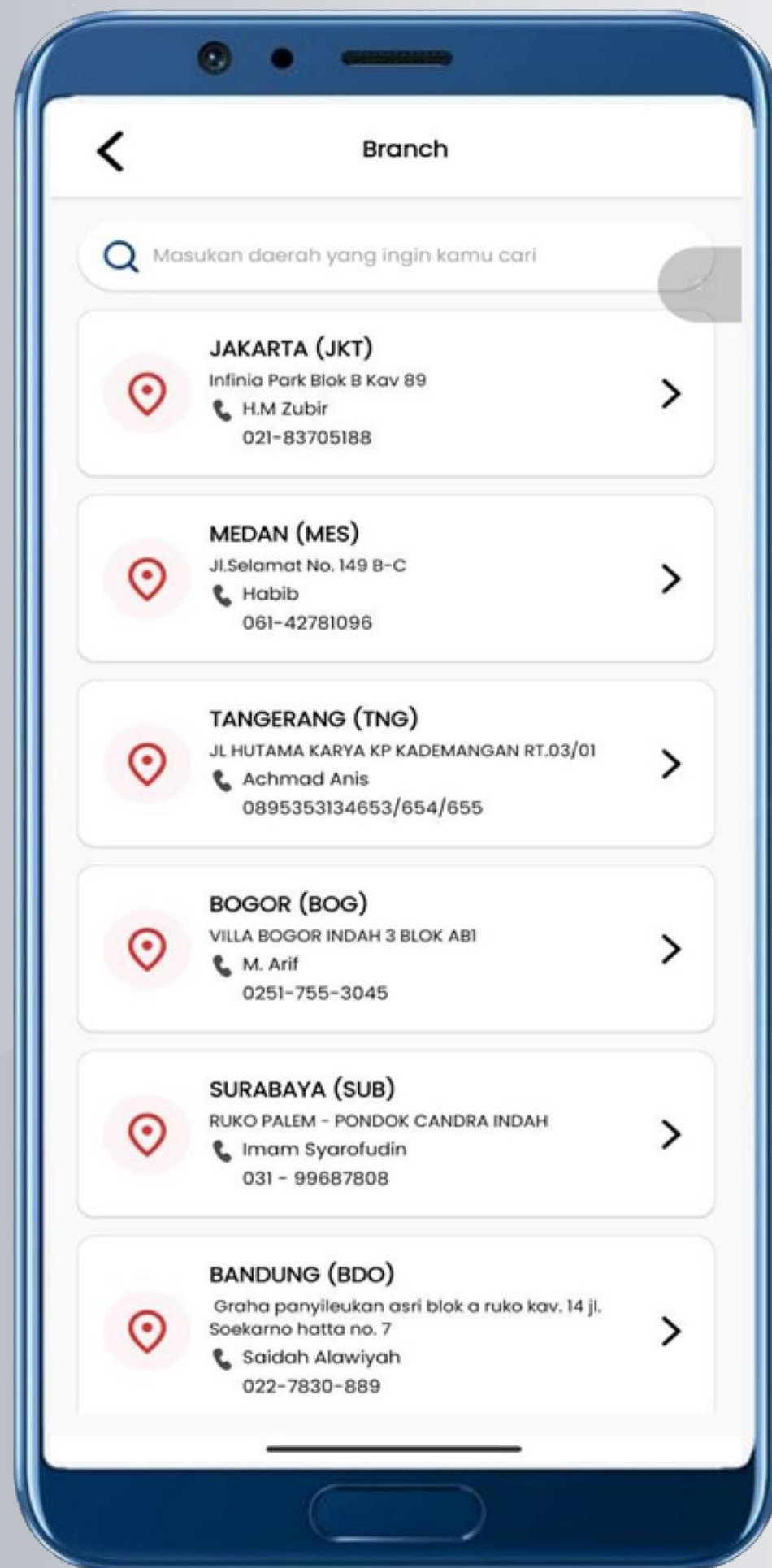
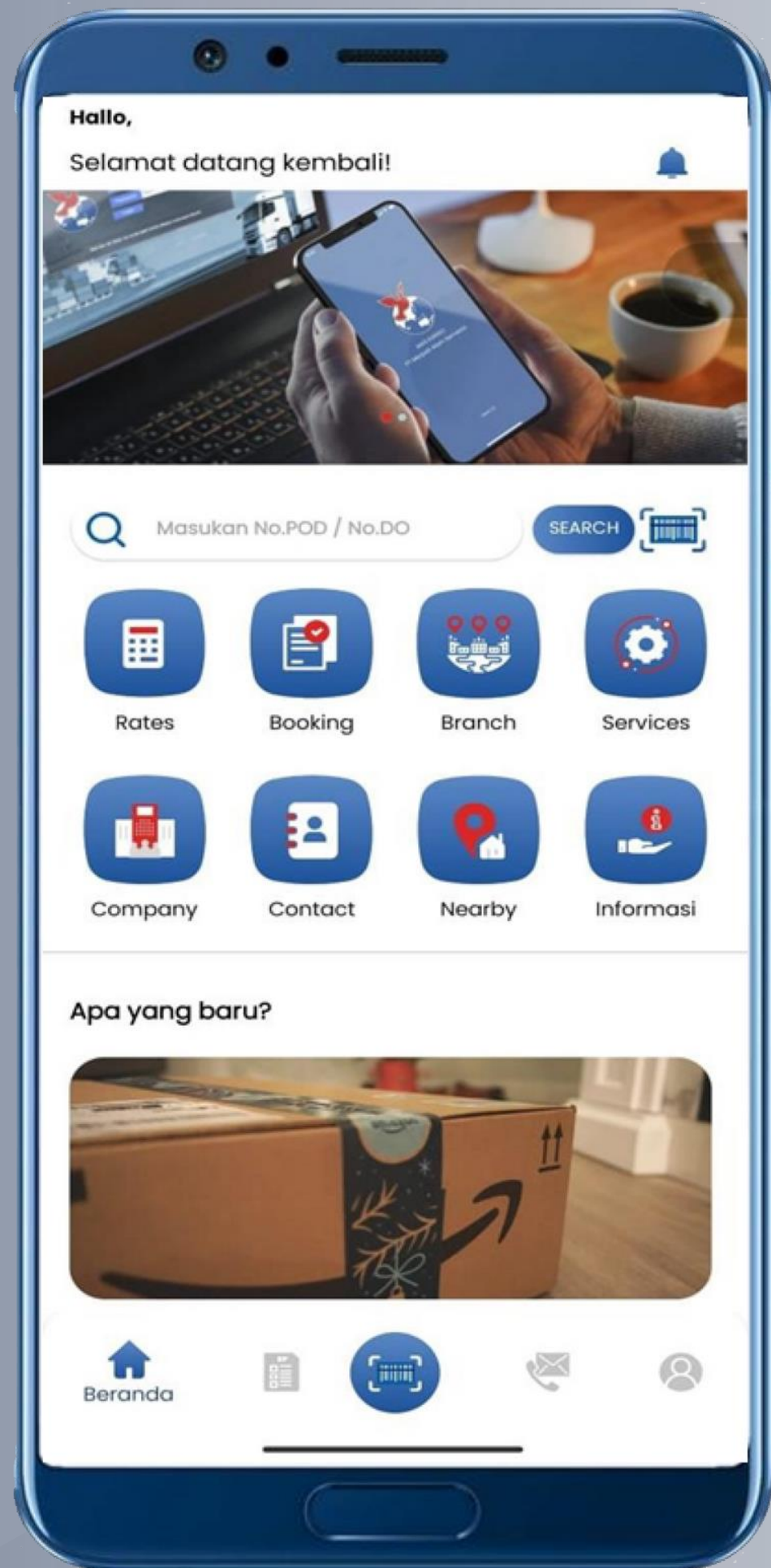





# Garuda Indonesia CARGO

Home - Garuda Indonesia Cargo X | https://icms.garuda-indonesia.com/Account/Login.cshtml

NEWS Garuda Indonesia Transports 1.5 Tons of rendang for People Affected by Natural

Garuda Indonesia CARGO | GARUDA INDONESIA AIR CARGO SERVICES | HOME | PRODUCTS AND SERVICES | FAQ | CONTACT US

Login Tracking Schedule

Based On:  AWB No  Reference Number

AWB No: 126

55902545

Track

AWB No: 126-55902545

AWB Summary

LATEST EVENT: 169 Your shipment has been arrived at SUB on 09-Nov-2021 13:14

Origin	Destination	Pieces	Gross Weight	Product
JKT	SUB	8	54.000	GENERAL

Milestone Plan

Event	Station	Time	Pieces
BKD	CGK	08-Nov-2021 11:21	5 pcs
EXE	CGK	09-Nov-2021 04:19	8 pcs
RCS	CGK	09-Nov-2021 04:19	8 pcs
PRE	CGK	09-Nov-2021 05:47	8 pcs
MAN	CGK	09-Nov-2021 07:00	8 pcs
DEP	CGK	09-Nov-2021 07:09	8 pcs
ARR	SUB	09-Nov-2021 13:14	8 pcs

Flight Details

Event	Description	Station	Flight No	Flight Date	Total Pieces	Planned Pieces	Gross Weight	Volume
BKD	Booking confirmed	CGK	GA-0320 (CGK -> SUB)	09 Nov 2021	5	5	80.00	0.240
EXE	Booking executed	CGK	GA-0448 (CGK -> SUB)	09 Nov 2021	8	5	80.00	0.359
RCS	Shipment accepted	CGK	GA-0448 (CGK -> SUB)	09 Nov 2021	8	8	54.00	0.359
PRE	Pre-manifested	CGK	GA-0448 (CGK -> SUB)	09 Nov 2021	8	8	54.00	0.359
MAN	Manifested	CGK	GA-0448 (CGK -> SUB)	09 Nov 2021	8	8	54.00	0.359
DEP	Departed	CGK	GA-0448 (CGK -> SUB)	09 Nov 2021	8	8	54.00	0.359
ARR	AWB Arrived	SUB	GA-0448 (CGK -> SUB)	09 Nov 2021	8	8	54.00	0.000

Home - Garuda Indonesia Cargo X | https://icms.garuda-indonesia.com/Account/Login.cshtml

NEWS Garuda Indonesia Transports 1.5 Tons of rendang for People Affected by Natural

Garuda Indonesia CARGO | GARUDA INDONESIA AIR CARGO SERVICES | HOME | PRODUCTS AND SERVICES | FAQ | CONTACT US

Login Tracking Schedule

Based On:  AWB No  Reference Number

AWB No: 126

55902545

Track

Trust Us to Fly Your Needs Conveniently

History Track & Tracing SMUGaruda Cargo



# MAS **KARGO** BRANCH



**16 Cabang**

**457 Jaringan di seluruh Indonesia**

# MAS KARGO WAREHOUSE



**Banda Aceh**



**Medan**



**Pekanbaru**



**Batam**



**Palembang**



**Banjarmasin**



**Pontianak**



**Semarang**



**Bekasi**

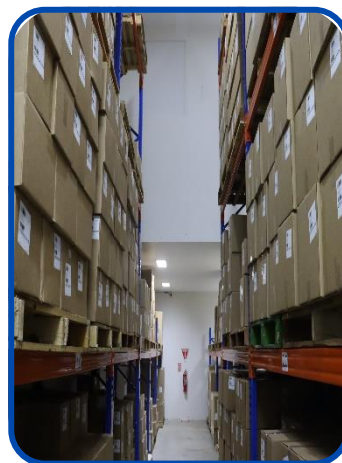

**Yogyakarta**



**Surabaya**



**Pasuruan**



**Denpasar**



**Sorong**



**Makassar**



**Jayapura**





# MAS **KARGO** BENEFIT



**On Time**



**Android Tracking**



**Customer Service Dedicated**



**Jagonya DO Balik**



**Handle COD**

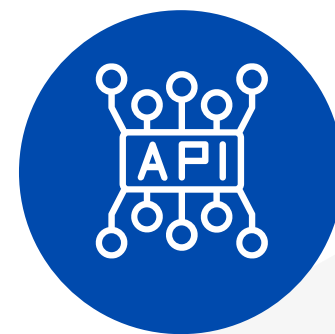

**API Integrated**



**Single Account Nasional**



**Customer Report Everytime**



**Certified ISO 9001:2015**



**Implementasi 5R**



**Available On National e-Catalogue**



**Halal Certification**



# MAS **KARGO** CERTIFIED ISO 9001:2015

**MAS KARGO**  
Certified ISO 9001:2015



**RIR CERTIFICATION**  
*Partners in Growth*

## CERTIFICATE

**PT MERPATI ALAM SEMESTA**  
Komplek Pergudangan Infinia Park Blok B Kav. 89 Jl. Dr. Saharjo No 45, RT. 1/RW. 7 Manggarai, Kel. Manggarai, Kec. Tebet, Kota Adm. Jakarta Selatan, Provinsi DKI Jakarta – Indonesia

RIR certifies that the Quality Management System of the organization has been assessed and found to be in accordance with the requirements of the following standard:

### ISO 9001:2015

**SCOPE**  
Warehousing and Distribution  
(Delivery Service Airfreight, Land Transport and Seafreight)  
EA CODE- 31

Certificate No	: 1740/MER09A
Registration Date	: 20.03.2024
Issue Date	: 20.03.2024
Reissue Due Date	: 19.03.2025
1 <sup>st</sup> Surveillance Date	: on / Before 19.03.2025
2 <sup>nd</sup> Surveillance Date	: On / Before 19.03.2026
Recertification Date	: On / Before 19.03.2027



*aman*  
Certification Manager

**RIR CERTIFICATION PRIVATE LIMITED**  
323, Tower B4, Spaze I-Tech Park, Sector-49, Sohna Road, Gurgaon-122018, IND  
Accredited by International Accreditation Services (Accreditation No. MSCB-127)  
West Coast, 3060 Saturn Street, Suite 100 Brea, California 92821-1732 U.S.A  
This certification was conducted in accordance with RIR auditing & certification procedures and subject to regular surveillance audits.  
Certification period is 3 years. Verifiable at <http://www.rircert.com/certificate-search.php> or at e-mail: [info@rircert.com](mailto:info@rircert.com)

# MAS KARGO SERTIFIKASI HALAL



## Jasa Distribusi

  
REPUBLIK INDONESIA  
(REPUBLIC OF INDONESIA)  
جمهورية إندونيسيا  
SERTIFIKAT HALAL  
(HALAL CERTIFICATE)  
شهادة الحلال

Nomor Sertifikat  
Certificate Number

ID00310020468420924

رقم الشهادة

Berdasarkan keputusan penetapan halal produk Majelis Ulama Indonesia nomor :  
Based on the decree to stipulating halal products of the Indonesian Council of Ulama :  
استنادا على قرار مجلس العلماء الإندونيسي عن تحديد الحلال للمنتجات :  
LPHHIDAYATULLAH-03410003201024 Tanggal 21 Oktober 2024

Jenis Produk Type of Product	Jasa pendistribusian	نوع المنتج
Nama Produk Name of Product	-Terlampir / As Attached-	اسم المنتج
Nama Pelaku Usaha Name of Company	PT.MERPATI ALAM SEMESTA	اسم الشركة
Alamat Pelaku Usaha Company's Address	INFINIA PARK BLOK B KAV. 89 JL. DR. SAHARJO NO. 45 RT. 002/08 MANGGARAI TEBET, KOTA ADM. JAKARTA SELATAN, DKI JAKARTA, 12850, INDONESIA	عنوان الشركة
Diterbitkan di Jakarta pada Issued in Jakarta on	22 Oktober 2024	أصدرت الشهادة بجاكرتا في

telah memenuhi ketentuan perundang-undangan  
Has complied with the provision of laws and regulations  
قد استوفت أحكام التشريع

KEPALA  
BADAN PENYELENGGARA JAMINAN PRODUK HALAL  
HEAD OF HALAL PRODUCT ASSURANCE BODY  
رئيس وكالة ضمان المنتجات الحلال

  
Muhammad Aqil Irham

  
Balai Sertifikasi Elektronik

Dokumen ini telah ditandatangani secara elektronik menggunakan sertifikat elektronik yang diterbitkan oleh Balai Sertifikasi Elektronik, BSSN

## Jasa Penyimpanan

  
REPUBLIK INDONESIA  
(REPUBLIC OF INDONESIA)  
جمهورية إندونيسيا  
SERTIFIKAT HALAL  
(HALAL CERTIFICATE)  
شهادة الحلال

Nomor Sertifikat  
Certificate Number

ID00310020549250924

رقم الشهادة

Berdasarkan keputusan penetapan halal produk Majelis Ulama Indonesia nomor :  
Based on the decree to stipulating halal products of the Indonesian Council of Ulama :  
استنادا على قرار مجلس العلماء الإندونيسي عن تحديد الحلال للمنتجات :  
LPHHIDAYATULLAH-03390003361024 Tanggal 28 Oktober 2024

Jenis Produk Type of Product	Jasa penyimpanan	نوع المنتج
Nama Produk Name of Product	-Terlampir / As Attached-	اسم المنتج
Nama Pelaku Usaha Name of Company	PT MERPATI ALAM SEMESTA	اسم الشركة
Alamat Pelaku Usaha Company's Address	INFINIA PARK BLOK B KAV. 89 JL. DR. SAHARJO NO. 45 RT. 002/08 MANGGARAI TEBET, KOTA ADM. JAKARTA SELATAN, DKI JAKARTA, 12850, INDONESIA	عنوان الشركة
Diterbitkan di Jakarta pada Issued in Jakarta on	29 Oktober 2024	أصدرت الشهادة بجاكرتا في

telah memenuhi ketentuan perundang-undangan  
Has complied with the provision of laws and regulations  
قد استوفت أحكام التشريع

KEPALA  
BADAN PENYELENGGARA JAMINAN PRODUK HALAL  
HEAD OF HALAL PRODUCT ASSURANCE BODY  
رئيس وكالة ضمان المنتجات الحلال

  
Ahmad Haikal Hasan

  
Balai Sertifikasi Elektronik

Dokumen ini telah ditandatangani secara elektronik menggunakan sertifikat elektronik yang diterbitkan oleh Balai Sertifikasi Elektronik, BSSN

# MAS KARGO CUSTOMER



## TELKO

## KESEHATAN

## OTOMOTIF & ELECTRO

## CONSUMER GOODS

## OTHERS





---

# THANK YOU



**MAS KARGO**

*PT. MERPATI ALAM SEMESTA*



Jl. Dr. Saharjo 45, Manggarai - South  
Jakarta Infinia Park Blok B Kav 89,  
Manggarai, Tebet, South Jakarta City,  
Jakarta 12860



(021) 83705188



[www.mas-kargo.co.id](http://www.mas-kargo.co.id)

*We look forward to working with you*

---

